



# Kittitas County

## Search and Rescue and Emergency Operations Center

Location:  
MP 1.23 Airport Road (Cle Elum)  
Last Updated:  
5/1/2024

1

Basis for Project: Construct regional search and rescue facility and future emergency operations center

Construction: 2024-2025

### Project Description:

Project will construct a new search and rescue building along with an emergency operations center on Airport Rd in Cle Elum. The property is adjacent to the Cle Elum Airport and DNR wildfire housing facility. Project will be phased out as funding allows. The building will provide equipment storage and office space for Kittitas County Sheriff's Search and Rescue. The design and metal building skin is being funded by the FY23 Omnibus Appropriations bill with the support of Representative Kim Schrier.

Status: Design phase 2023 with construction in 2024-2025

Traffic Impacts: None

### Funding Sources:

Planned federal funds	\$1,186,120
Local Funds	TBD
<b>Total:</b>	<b>\$4,000,000</b>



Conceptual Search and Rescue Building



# Kittitas County

## Search and Rescue and Emergency Operations Center

Location:  
MP 1.23 Airport Road (Cle Elum)  
Last Updated:  
5/1/2024

2

FIGURE 1. VICINITY

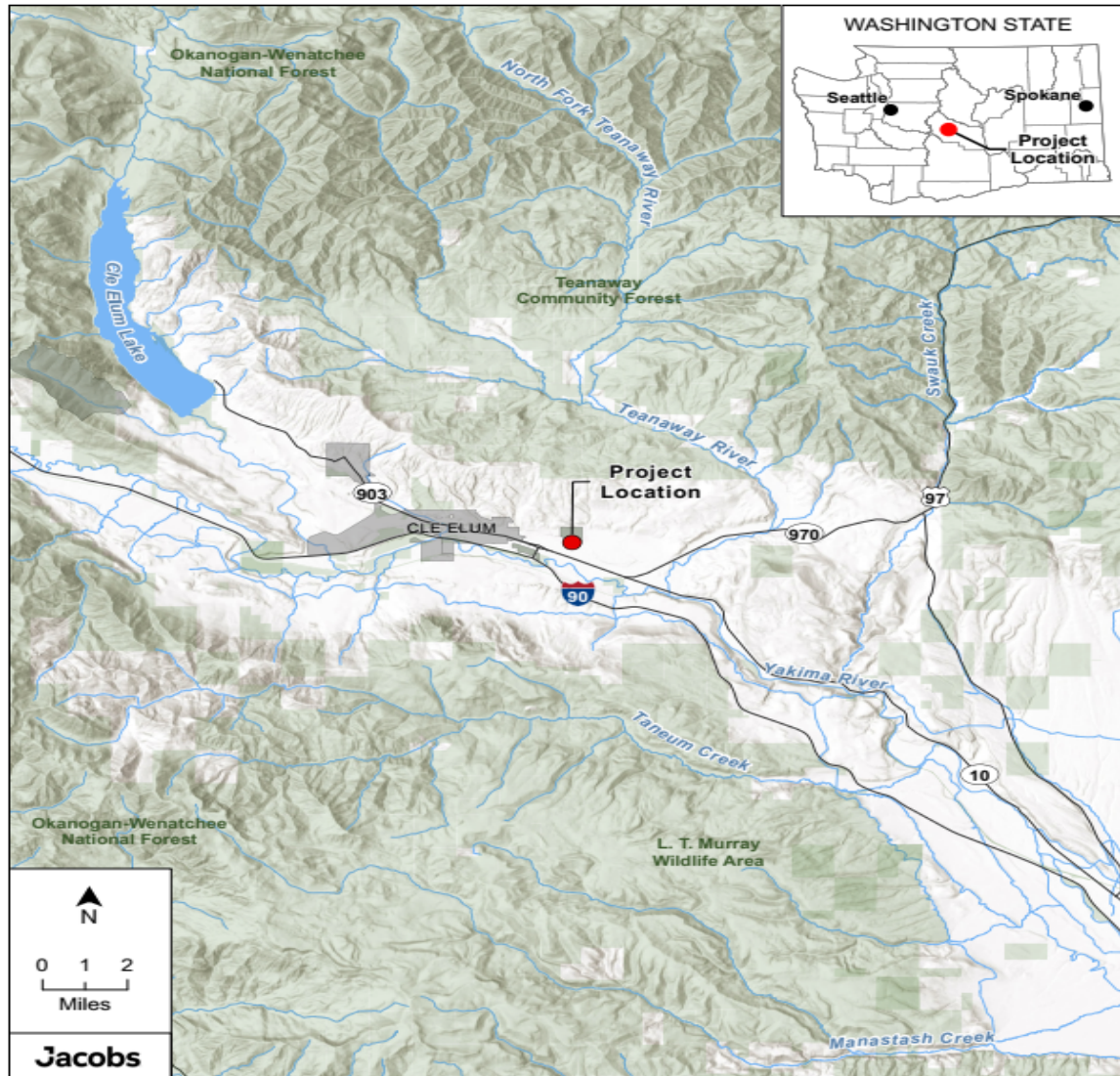

Data Sources: Kittitas County, USFWS, USGS, WSDOT. Basemap Sources: Esri, NASA, NGA, USGS.